



MONTESSORI SCHOOL
of COLUMBIA



ANNUAL REPORT OF GIVING

2019/2020

2018/2019

The Montessori method of education, developed by Dr. Maria Montessori, is a child-centered educational approach based on scientific observations of children from birth to adulthood. Dr. Montessori's method has been successfully time-tested for over 100 years in diverse cultures throughout the world.





Dear Friends,

At the end of this school year, Jim Young, our upper elementary teacher who retired this summer, walked into my office and told me that I should write a book on reopening the school in the midst of a global pandemic. I initially thought to myself, “Why would I write a book on something that so many schools accomplished?” The truth is, I don’t know the details about how other schools managed. I do know that we, at the Montessori School of Columbia, have a community of heroes. When we were faced with a “sink or swim” situation, we swam the whole marathon. Yes, we made many costly adjustments to our campus and classrooms, which helped tremendously. But it is the people in our school that made the year a success. Our board president, Lane Meyer, will tell you more about this in her letter.

When the world experiences a global pandemic, it’s often hard to recall life beforehand. However, our parent education events are extremely memorable and tend to make lasting impressions.

In November 2018, our school brought in the American Montessori Society’s Living Legacy, Michael Duffy. Michael and his wife, D’Neil, authored three books on Montessori education, and it was a pleasure to learn from such giants in the Montessori world. They stressed our focus on Cosmic Education. Dr. Montessori believed that Cosmic Education was vital to early childhood education because it provides children with a framework to understand their world and their place within it.

In October 2019, we brought in Dr. Derrick Gay. Derrick partners with organizations around the world to explore the nature of racial discourse and promote global citizenship. We want our students to understand the interconnected nature of our world, and we believe promoting these discussions in our community builds better leaders for our future. As many parents, teachers and community members stated, working with Derrick Gay was an opportunity of a lifetime.

It has become abundantly clear to me that events, social or professional, connect people and strengthen bonds. During the two years that this report spans, events were frequent and spectacular. New parent parties, popsicles on the playground, fall festivals, watch me work nights, auctions, plays, grandparents’ days and field trips are just a few of the occasions we have enjoyed in the past and plan to revel in again. These moments together are unforgettable.

With so much gratitude,
Karen Kuse



LETTER FROM BOARD PRESIDENT

Our days tend to have a rhythm. We sleep, wake and feed our families, we love, learn and grow. There are days that are more exciting than others, some better and others worse, but the basics remain the same. At least that was the case until last year when our lives ground to a halt and almost overnight our world became completely different. We've gained a new appreciation for the people we love and a new recognition that time is fleeting. We've learned how important our connections with others are for our mental health. Hopefully we've all learned that we need to listen more and talk less. Perhaps the most important lesson we've received as parents is how difficult it is to teach and guide our children's learning. The MSC community is lucky to have been in person this past school year with few exceptions, especially as we attempted with varying results to fill the teachers' shoes for a few months last Spring. I, for one, was not an effective substitute and would have failed if Montessori schools gave grades. We've all learned how amazing the teachers and administration at MSC are and I know that we'll be forever thankful for their work continuing to nurture a sense of community, both thru Zoom interactions and from six feet apart in the classrooms. This provided a



stable foundation for our children to guide them through this unsettling new reality.

While time seemed to stand still, work continued on campus. The teachers and administration quickly pivoted to provide work for home and found a way to make Montessori Zoom friendly. Several changes were made to campus to provide safe learning spaces both inside and out, from adding air purifiers and sanitation stations and procedures to building new classroom spaces outside like the new covered deck used by the Elementary building and Primary 3's new awning. Building F (Primary 1 and 2) was renovated after storm damage to include an exterior restroom outside the playground. Our newest



addition, the Learning Lab, has been completed and provides new classrooms for Art and MSC's first Science Laboratory with a partition that can be moved to create a multi use space for campus. This building is one of the first Net Zero Energy buildings in South Carolina and can be used to teach our children about the different ways we can live more sustainably. Our dream of expanding to include Middle School became a reality this school year. While our progress on the road to accreditation has stalled with Covid restrictions we are still working towards that goal. We are committed to following our strategic plan developed in 2018 that provides direction for mindful growth.

All of these things were made possible through donations from our close knit community. Thank you for supporting MSC with your time and generous gifts to our Annual Fund and other school fundraisers like the Montessori Mile and our Spring Auction. Someday soon we will all be together but until then thank you for being part of the MSC family.

Lane Meyer
Board Chair, 2017-Present

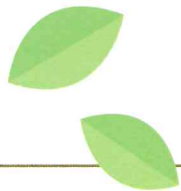

BOARD OF TRUSTEES 2018-2019

Lane Meyer, <i>Chair</i>	Charles Dibble
Lisa Barrett	Steve Gibson
Jean Blanks	Emmet Maas
Bryan Boroughs	Travis Wheeler
Edward Clarkson	Karen Kuse, <i>ex.officio</i>

BOARD OF TRUSTEES 2019-2020

Lane Meyer, <i>Chair</i>	Hal Trapp
Jean Blanks	Travis Wheeler
Bryan Boroughs	Charles Dibble, <i>ex.officio</i>
Edward Clarkson	Karen Kuse, <i>ex.officio</i>
Steve Gibson	
Emmet Maas	
Kim Nolan	
Julie Price	



The Board of Trustees

As a 501(c)3 non-profit organization, the Montessori School of Columbia is governed by a Board of Trustees. This group has a legal and fiduciary responsibility for the school as a whole and plays a pivotal role in securing its future. The members bring a diversity of talent and broad practical and professional experience to the work of assuring the school's stability and development.



2019/2020

MSC LEADERSHIP CIRCLE

Arborists (\$5000 & Above)

None

Conservators (\$2500-\$4999)

Austin and Lane Meyer

Cultivators (\$1500-\$2499)

None

Propagators (\$1000-\$1499)

Jeff and Gay Amberg
 Jesse and Lisa Barrett
 Edward and Molley Clarkson
 Chad and Joy Coffman
 Steve and Sue Gibson
 William Keane and Ann Ruderman
 Emmet and Andrea Maas

Nururers (\$500-\$999)

Advancement Connections
 Anonymous
 Boyce and Jean Blanks
 Elizabeth Boggs and Julie Price
 Kathy Kinggard
 Ray and Marguerite Knox

Jonathan and Sarah Kraiza
 David and Linda Leedom
 Robert and Gene McEvoy
 Matthew and Beth Richardson
 Sultan and Lani Siddique
 Hal and Dani Trapp
 Travis and Lisa Wheeler

FRIENDS OF MSC

Gardeners (\$250-\$499)

David and Randie Cohen
 Bruno and Kelly Delage
 Julia Forbes
 Tabitha Heck
 Jamie and Karen Kuse
 Tyler and Cari Lee
 K.C. and Gabby Petersen
 Brittany and Jeremy Saller
 Viji Saravanan
 Rivers Scarborough
 Philip and Elizabeth Stewart
 Michael and Melissa Thigpen

Seedlings (\$125-\$249)

Norman Bailey
 Chuck and Becky Carter
 Lander and Leigh Cason
 Clarence and Stephanie Curry
 Sara and John Ernst
 Patterson and Joanna Graham
 Dawn Hunter
 Tom and Heidi McDermott
 Kenny and Janae McLean
 Michael and Meredith Pratt
 Ronald and Deborah Prier

Tillers (to \$124)

Clark and Casey Bannister
 Starlyn Baxter
 Bryan and Adair Boroughs
 Blake and Catherine Buchanan
 Douglas and Dorothea Butts
 Chris and Bonnie Campbell
 David Chadwell and Amy Coquillard
 Richard and Cindy Chappell
 Ashley Clarke
 Hunter and Evelyn Clarkson
 Adam and Heather Connor

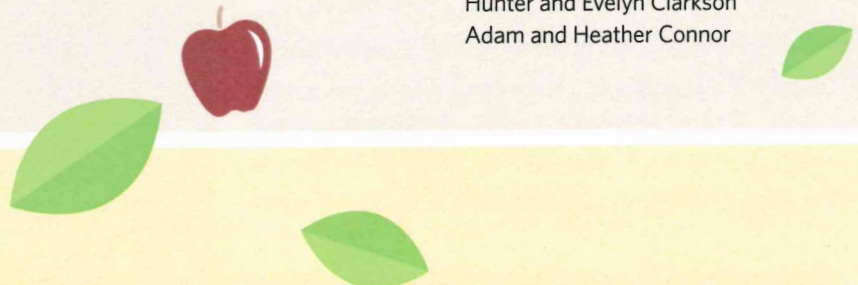

2018/2019

MSC LEADERSHIP CIRCLE

Arborists (\$5000 & Above)

Austin and Lane Meyer

Cultivators (\$1500-\$2499)

None

Cultivators (\$1500-\$2499)

Steve and Sue Gibson

Propagators (\$1000-\$1499)

Jesse and Lisa Barrett
 Chad and Joy Coffman
 William Keane and Ann Ruderman
 Malison Financial Group, LLC

Nururers (\$500-\$999)

Jeff and Gay Amberg
 Anonymous
 Vince and Steph Bilovsky
 Boyce and Jean Blanks
 Ralph and Connie Boroughs
 Chuck and Becky Carter
 Joe and Barbara Carter
 Lander and Leigh Cason
 Louie Cason

Randy and Sharon Heck
 Jamie and Karen Kuse
 Tyler and Cari Lee
 David and Vinita Leedom
 Emmet and Andrea Maas
 Langston Powell
 Matthew and Beth Richardson
 Sultan and Lani Siddique
 Phil and Starr Snead
 Hal and Dani Trapp
 Travis and Lisa Wheeler
 Jason and Chris Wolfe

FRIENDS OF MSC

Gardeners (\$250-\$499)

Anonymous
 Rahul and Shiman Batra
 Michael Drennan and Matt Kisner
 Donna Embry
 Saravanan Krishnamoorthy
 and Viji Saravanan
 Kenny and Janae McLean
 Burke and Patricia Sylvest
 Michael and Melissa Thigpen

Jan van Rosevelt
 Jake Wendling and Jessica Shillato
 Andrew and Elizabeth White

Seedlings (\$125-\$249)

Norman Bailey
 Elizabeth Boggs and Julie Price
 Jane Bridges
 Douglas and Dorothea Butts
 Clarence and Stephanie Curry
 Bruno and Kelly Delage
 Patterson and Joanna Graham
 Tabitha Heck
 David and Linda Leedom
 Philippa Maroney
 Thomas and Heidi McDermott
 Mark Minett and Heather Heckman
 Steve and Jamie Minter
 Byron and Jessica Mostafa
 Michael and Meredith Pratt
 Ronald and Deborah Prier
 Edward and Belinda Rutledge
 Todd Senn and Priya Pujara
 Phillip and Elizabeth Stewart
 Cody Towles and Ann Warner





Tina Davis
 Rachel and Jason DeBacker
 Michael and Misty Dickson
 Kiel Downey and Aparna Polavarapu
 Peck and Rebecca Drennan
 Nelson Galimba and Melanie Palomares
 Clif Godfrey and Maria Sanchez Samblas
 Elizabeth Gupton and Ebony Smith
 Ken and Cathy Hanson
 David Holt
 Gilbert and Bel Iwegbue
 Andrew and Patti Johnson
 Jared and Erin Johnson
 Kris and Samantha Jones
 Corey Jungclaus
 Roger and Diana Keane
 James and Lindsey Kilgo
 George Kim and Ka-Young Lee
 Pat and Ginny Kirk
 Matthew Kisner and Michael Drennan
 Brian and Erin Knox-Boyd
 Chris Lawther and Leslie Greene
 Thomas and Heidi McDermott
 Elizabeth and Emma McLean
 Mittie McLean

Alex and Niki McPherson
 Mark Minnett and Heather Heckman
 Jonathan and Taren Moody
 Laura Moye
 Betty Namuddu
 Judy Norris-Handy
 Teddy and Becca Ogilvie
 Janeta Radieva
 Justin and Jennifer Roche
 Ivanova Rodriquez
 David Russell
 Edward and Belinda Rutledge
 Mani Seneviratne
 Amin Shrugan and Dolly Patel
 Hiram and Jeri Katherine Sipes
 Phil and Starr Snead
 Hayden and Kristl Tomlin
 Cody Towles and Ann Warner
 Clint Wills

Thank you!



We extend our sincerest gratitude to all of those who contribute to MSC with an Annual Fund gift, in-kind gift, service and volunteer time. For those who donated to MSC's Annual Fund, your generosity ensures that we continue the tradition of providing an exceptional experience that prepares students to enter the world as independent, self-directed and civically-engaged individuals. We are so grateful for the support the community has shown.



Tillers (to \$124)

Marvin and Terri Adams
 Scott and Danielle Bernth
 Earl and Jessica Bingham
 Robert and Retta Bingham
 Bill and Sallie Boggs
 Bryan and Adair Boroughs
 Jon and Whitten Bryans
 Blake and Catherine Buchanan
 Chris and Bonnie Campbell
 Edward and Molley Clarkson
 Hunter and Evelyn Clarkson
 Jennifer Clayton
 Adam and Heather Connor
 Austin and Charlotte Cox
 Tina Davis
 John and Alice Demetra
 Michael and Misty Dickson
 Kiel Downey and Aparna Polavarapu
 Josh and Melinda Eagle
 John and Sara Ernst
 Nelson Galimba and Melanie Palomares
 Russell and Michele Glass
 Clif Godfrey
 and Maria Sanchez-Samblas

Erik and Meredythe Goodreau
 Justin and Jaclyn Gravis
 Kevin and Caroline Hartnett
 Chris and Anna Hicks
 Dwayne and Sonya Hinton
 Mason and Presley Hogue
 Dawn Hunter
 Gilbert and Bel Iwegbue
 Jared and Erin Johnson
 Wayne and Kay Johnston
 Kris and Samantha Jones
 Roger and Diana Keane
 Amy Kinard
 Ray and Marguerite Knox
 Arvind Kumar and Kasturi Balakrishnan
 Elizabeth and Emma McLean
 Alex and Niki McPherson
 Justin and Allison Mock
 Ken and Diane Mroczek

Philip Muhlenkamp and Laura Nolting
 Betty Namuddu
 Evan Phelps
 Plamen Radiev and Janeta Radieva
 Justin and Jennifer Roche
 Michael and Jennifer Rushing
 David Russell
 Mani Seneviratne
 Hiram and Jeri Katherine Sipes
 Doug Smith and Rebecca Gonzalez
 Samuel and LaVerne Smith
 John and Elliot Sylvest
 Judy and Thad Timmons
 Hayden and Kristl Tomlin
 Kent and Lydia Ureda
 Charlie and Joann Warner
 Lillian Weakland
 Sara Weinberg
 Joel Wooten



2019/2020 GIVING BY CATEGORY

CURRENT PARENTS

Casey and Clark Bannister
 Jesse and Lisa Barrett
 Boyce and Jean Blanks
 Elizabeth Boggs and Julie Price
 Bryan and Adair Boroughs
 Blake and Catherine Buchanan
 Chris and Bonnie Campbell
 Lander and Leigh Cason
 Edward and Molley Clarkson
 Chad and Joy Coffman
 Adam and Heather Connor
 Clarence and Stephanie Curry
 Tina Davis
 Jason and Rachel DeBacker
 Bruno and Kelly Delage
 Kiel Downey and Aparna Polavarapu
 John and Sara Ernst
 Steve and Sue Gibson
 Clif Godfrey and Maria Sanchez Samblas
 Patterson and Joanna Graham
 Elizabeth Gupton and Ebony Smith
 Tabitha Heck
 Dawn Hunter
 Gilbert and Bel Iwegbue

Andrew and Patti Johnson
 Jared and Erin Johnson
 Kristopher and Samantha Jones
 Roger and Diana Keane
 James and Lindsey Kilgo
 George Kim and Ka-Young Lee
 Pat and Ginny Kirk
 Matt Kisner and Michael Drennan
 Jonathan and Sarah Kraiza
 Tyler and Cari Lee
 Andrea and Emmet Maas
 Tomas and Heidi McDermott
 Elizabeth and Emma McLean
 Kenny and Janae McLean
 Alex and Niki McPherson
 Austin and Lane Meyer
 Mark Minett and Heather Heckman
 Senthil Mani and Shalini Balakrishnan
 Elizabeth and Emma McLean
 Jonathan and Taren Moody
 Laura Moye
 Teddy and Becca Ogilvie
 K.C. and Gabby Petersen
 Michael and Meredith Pratt
 David Russell

Jeremy and Brittany Saller
 Sultan and Lani Siddique
 Hiram and Jeri Katherine Sipes
 Phillip and Elizabeth Stewart
 Hayden and Kristl Tomlin
 Cody Towles and Ann Warner
 Hal and Dani Trapp
 Travis and Lisa Wheeler
 Clint Wills

CURRENT GRANDPARENTS

Jeff and Gay Amberg
 Starlyn Baxter
 Douglas and Dorothea Butts
 Hunter and Evelyn Clarkson



2018/2019 GIVING BY CATEGORY

CURRENT PARENTS

Jesse and Lisa Barrett
 Rahul and Shiman Batra
 Scott and Danielle Bernth
 Vince and Steph Bilovsky
 Earl and Jessica Bingham
 Boyce and Jean Blanks
 Elizabeth Boggs and Julie Price
 Bryan and Adair Boroughs
 Jon and Whitten Bryans
 Blake and Catherine Buchanan
 Chris and Bonnie Campbell
 Chuck and Becky Carter
 Lander and Leigh Cason
 Edward and Molley Clarkson
 Jennifer Clayton
 Chad and Joy Coffman
 Adam and Heather Connor
 Austin and Charlotte Cox
 Clarence and Stephanie Curry
 Tina Davis
 Bruno and Kelly Delage
 Kiel Downey and Aparna Polavarapu
 Michael Drennan and Matt Kisner
 Josh and Melinda Eagle

John and Sara Ernst
 Nelson Galimba and Melanie Palomares
 Steve and Sue Gibson
 Russell and Michelle Glass
 Clif Godfrey and Maria Sanchez-Samblas
 Erik and Meredythe Goodreau
 Patterson and Joanna Graham
 Justin and Jaclyn Gravis
 Kevin and Caroline Hartnett
 Tabitha Heck
 Chris and Anna Hicks
 Dwayne and Sonya Hinton
 Dawn Hunter
 Gilbert and Bel Iwegbue
 Jared and Erin Johnson
 Kris and Samantha Jones
 Arvind Kumar and Kasturi Balakrishnan
 Tyler and Cari Lee
 David and Vinita Leedom
 Emmet and Andea Maas
 Thomas and Heidi McDermott
 Elizabeth and Emma McLean
 Kenny and Janae McLean
 Alex and Niki McPherson
 Austin and Lane Meyer

Mark Minett and Heather Heckman
 Steve and Jamie Minter
 Justin and Allison Mock
 Byron and Jessica Mostafa
 Ken and Diane Mroczek
 Philip Muhlenkamp and Laura Nolting
 Evan Phelps
 Langston Powell
 Michael and Meredith Pratt
 Michael and Jennifer Rushing
 David Russell
 Todd Senn and Priya Pujara
 Sultan and Lani Siddique
 Hiram and Jeri Katherine Sipes
 Samuel and LaVerne Smith
 Phillip and Elizabeth Stewart
 John and Elliot Sylvest
 Hayden and Kristl Tomlin
 Cody Towles and Ann Warner
 Hal Trapp and Dani Kinggard
 Kent and Lydia Ureda
 Sara Weinberg

Peck and Rebecca Drennan
 Ken and Cathy Hanson
 William Keane and Ann Ruderman
 Kathy Kinggard
 David and Linda Leedom
 Robert and Gene McEvoy
 Mittie McLean
 Judy Norris
 Ivanova Rodriquez
 Edward and Belinda Rutledge

ALUMNI FAMILIES

Chuck and Becky Carter
 David Chadwell and Amy Coquillard
 Richard and Cindy Chappell

Michael and Misty Dickson
 Nelson Galimba and Melanie Palomares
 William Keane and Ann Ruderman
 Ray and Marguerite Knox
 Jamie and Karen Kuse
 Ronald and Deborah Prier
 Matthew and Beth Richardson
 Rivers and Sandy Scarborough

FRIENDS OF MSC

Norman Bailey
 David and Randie Cohen
 Phil and Starr Snead

CURRENT FACULTY AND STAFF

Shrugan Amin and Dolly Patel
 Chuck and Becky Carter
 Ashley Clarke
 Adam and Heather Connor
 Michael and Misty Dickson
 Corey Jungclaus
 Brian and Erin Knox-Boyd
 Jamie and Karen Kuse
 Chris Lawther and Leslie Greene

Betty Namuddu
 Janeta Radieva
 Justin and Jennifer Roche
 Viji Saravanan
 Mani Seneviratne
 Michael and Melissa Thigpen

BUSINESS SUPPORT

Advancement Connections

ANNUAL FUND CAMPAIGN COMMITTEE

Hal and Dani Trapp, *Chairs*
 Andrea Maas, *Leadership Chair*

Class Captains

Lander and Leigh Cason, *Primary 1*
 Patti Johnson and Cari Kepner Lee, *Primary 2*
 George Kim and Jonathan Moody, *Primary 3*
 Samantha Jones and Laura Moye,
Lower Elementary - Magnolia
 Tabitha Heck and Clint Wills,
Lower Elementary - Palmetto
 Molley Clarkson, *Upper Elementary*

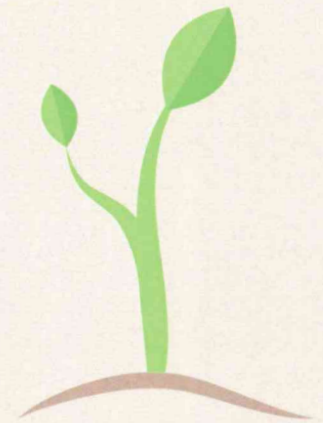

Jake Wendling and Jessica Shillato
 Travis and Lisa Wheeler
 Andrew and Elizabeth White
 Jason and Chris Wolfe
 Joel Wooten

CURRENT GRANDPARENTS

Jeff and Gay Amberg
 Marvin and Teresa Adams
 Robert and Retta Bingham
 Bill and Sallie Boggs
 Ralph and Connie Boroughs
 Jane Bridges
 Douglas and Dorothea Butts
 Joe and Barbara Carter
 Louie Cason
 Hunter and Evelyn Clarkson
 John and Alice Demetra
 Donna Embry
 Randy and Sharon Heck
 Wayne and Kay Johnston
 David and Linda Leedom

Philippa Maroney
 Ken and Diane Mroczek
 Edward and Belinda Rutledge
 Burke and Patricia Sylvest
 Judy and Thad Timmons
 Charlie and Joann Warner
 Lillian Weakland

ALUMNI FAMILIES

Michael and Misty Dickson
 Mason and Presley Hogue
 William Keane and Ann Ruderman
 Ray and Marguerite Knox
 Jamie and Karen Kuse
 Ronald and Deborah Prier
 Matthew and Beth Richardson
 Doug Smith and Rebecca Gonzalez
 Jan van Rosevelt

FRIENDS OF MSC

Norman Bailey
 Roger and Diana Keane
 Amy Kinard
 Phil and Starr Snead

CURRENT FACULTY AND STAFF

Chuck and Becky Carter
 Adam and Heather Connor
 Michael and Misty Dickson
 Saravanan Krishnamoorthy and Viji Saravanan
 Jamie and Karen Kuse
 Betty Namuddu
 Janeta Radieva
 Justin and Jennifer Roche
 Mani Seneviratne
 Michael and Melissa Thigpen

BUSINESS SUPPORT

Malison Financial Group

ANNUAL FUND CAMPAIGN COMMITTEE

Jason and Chris Wolfe, *Chairs*
 Andrea Maas, *Leadership Chair*

Class Captains

Dani Kinggard and Hal Trapp, *Primary 1*
 Kindsey Kilgo and Tyler Lee, *Primary 2*
 Jessica Bingham and Jeri Katherine Sipes, *Primary 3*
 Kelly Delage, Tabitha Demetra,
 Kris and Samantha Jones, *Lower Elementary*
 Tracy Allen, *Upper Elementary*



2019/2020

MONTESSORI MILE

Chairs: Thomas and Heidi McDermott

MONTE CARLO NIGHT AUCTION

Auction Chairs:

Joy Coffman and Gabby Petersen
Acquisition Chair: Elizabeth Stewart
Sponsorship Chair: Jean Blanks
Decorations Chair: Heather Connor
Class Projects Chair: Dani Trapp

Casino Night Auction Sponsors

Advancement Connections
Bill and Karen Harwood
Blue Cross Blue Shield
of South Carolina
Boyd Orthodontics
Columbia Ballet School
Drs. Ellis, Green and Jenkins
Forest Drive Dental Care/
Columbia Children's Dentistry
Gretchen Lambert
Home Advantage Realty - *Susie Dibble*

Events and Development

Over the last two years, MSC held a mix of fundraising and social events, including our annual Montessori Mile walkathon, Annual Auction, Grandparents and Special Friends Day and Book Fair. We are grateful for the time, energy and commitment of many volunteers who ensure the success of these events.



Lee Injury Law, LLC
Luna Lola
Malison Financial Group
Midlands Storage Systems
MSC Board of Trustees
Parler, LLC
Publix Super Market Charities
South State Bank
Spotted Salamander Catering



2018/2019

MONTESSORI MILE

Chairs: Heidi McDermott and Liz White

CASINO NIGHT AUCTION

Auction Chairs:

Lisa Barrett and Joy Coffman
Acquisition Chair: Lisa Wheeler
Communications Chair: Gwen Singletary
Sponsorship Chair: Jean Blanks
Decorations Chair:
Adam and Heather Connor
Class Projects Chair: Lane Meyer



Jamie and Steve Minter
Luna Lola
Malison Financial Group
McWhirter, Bellinger & Associates, P.A.
Midlands Storage Systems
MSC Board of Trustees
Parler, LLC
Publix Super Market Charities
South State Bank
Spotted Salamander Catering
The Automotive Advisor
The Greenway Group

Casino Night Auction Sponsors

Advancement Connections
Blackbridge Financial
Blue Cross Blue Shield
of South Carolina
Boyd Orthodontics
Cola Living Team at Keller Williams
Crystal Pools, LLC
Forest Drive Dental Care/
Columbia Children's Dentistry
Home Advantage Realty - *Susie Dibble*
Jackson & Simms Architects



2019/2020

INCOME	%
Tuition & Fees	85
Development	10
Aftercare	5
Summer Camp	0
TOTAL 100%	

EXPENSES	%
Payroll	69
Equipment & Supplies	7
Insurance	7
Mortgage	5
Utilities	5
Professional Development	4
Buildings & Grounds	3
TOTAL 100%	

INCOME

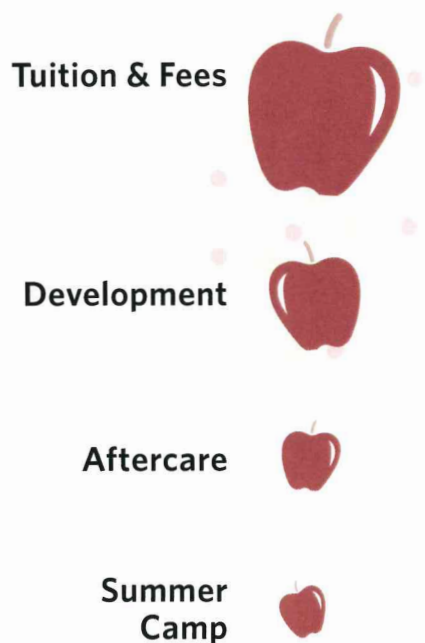

EXPENSES



2018/2019

INCOME	%
Tuition & Fees	72
Development	17
Aftercare	7
Summer Camp	4
TOTAL 100%	

EXPENSES	%
Payroll	70
Equipment & Supplies	7
Insurance	6
Mortgage	5
Utilities	4
Professional Development	4
Buildings & Grounds	4
TOTAL 100%	

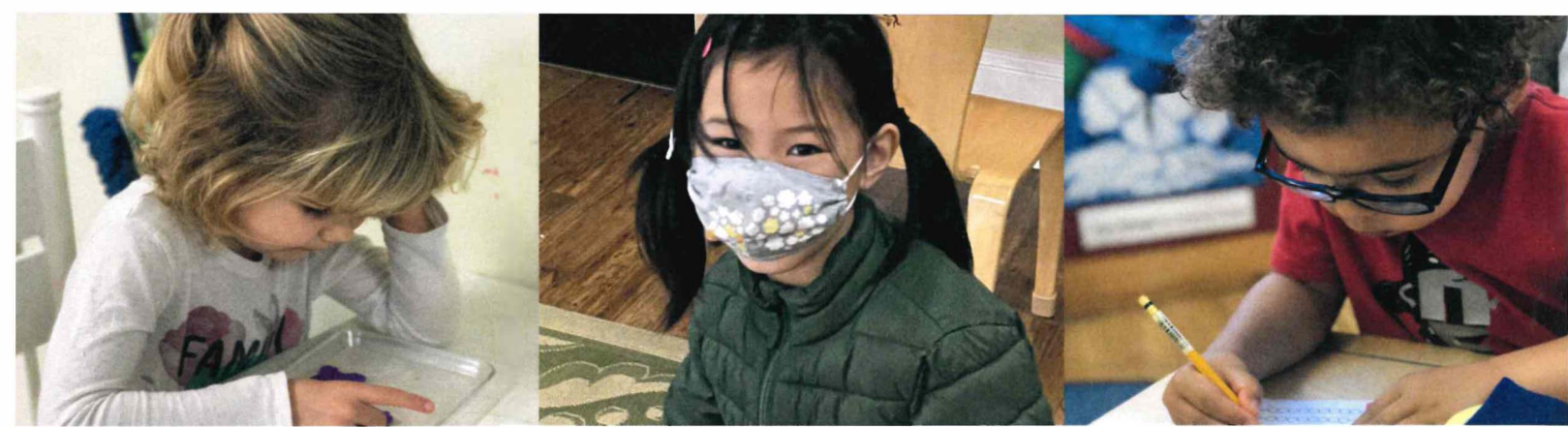

CURRENT STAFF

Karen Kuse, *Head of School*
Leslie Greene, *Assistant Head of School*
Becky Carter, *Director of Development*
Harry Langley, *Business Manager*
Virginia Postic, *Administrative Assistant*
Erica Patterson, *Lead Middle School Teacher*
Erin Knox-Boyd, *Lead Upper Elementary Teacher*
Stuart Stoner, *Lead Upper Elementary Teacher*
Misty Dickson, *Lead Lower Elementary Teacher*
Terra Hodges, *Lead Lower Elementary Teacher*
Sidney Little, *Lead Lower Elementary Teacher*
Michael Thigpen, *Lead Lower Elementary Teacher*
Betty Namuddu, *Lead Primary One Teacher*
Sarah McNab, *Assistant Primary One Teacher*
Angie Carter, *Lead Primary Two Teacher*
Janeta Radieva, *Assistant Primary Two Teacher*
Corey Jungclaus, *Lead Primary Three Teacher*
Sarah McCants, *Assistant Primary Three Teacher*
Vera Broughton, *Extended Day Teacher*
Nitizia Gutierrez, *Spanish Instructor*
Jennifer Roche, *Music Instructor*
Jessica Smith, *Art Instructor*
Kathy Young, *Librarian and Reading/Writing Coach*
Antonio Weeks, *Custodian*

BOARD OF TRUSTEES 2020-2021

Lane Meyer, *Chair*
Jean Blanks, *Secretary*
Bryan Boroughs, *Treasurer*
Edward Clarkson
Steve Gibson
Conetta Griffin
Emmet Maas
Kim Nolan
Hal Trapp
Chalres Dibble, *ex.officio*
Karen Kuse, *ex.officio*

MONTESSORI SCHOOL OF COLUMBIA

411 South Maple Street
Columbia, SC 29205
803.783.8838
www.montessoricolumbia.com

OUR MISSION STATEMENT

The Montessori School of Columbia offers an authentic Montessori education that challenges students academically and fosters each child's social, emotional and intellectual growth in order to prepare them to serve as responsible citizens of the greater community.

This report is accurate to the best of our knowledge. We sincerely apologize for any error or omissions. Contact the MSC office with any questions.